Diurnal Variation of Phase Stability at Pampa La Bola (4800m)
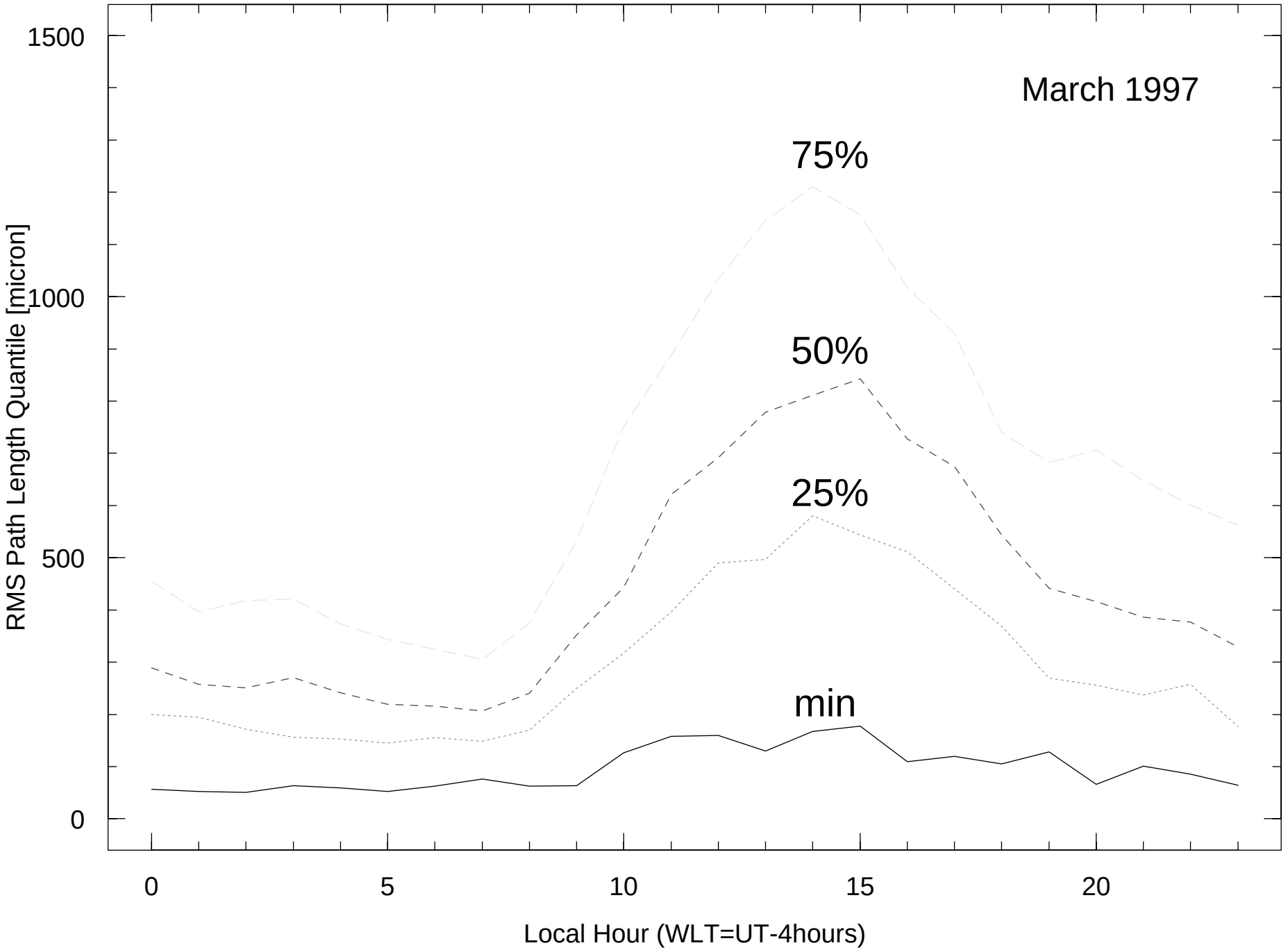
The instrument was running 97.85 % of the time